

## Anatomie de la région cervico-thoracique

Pr Xavier MORANDI – CHU Rennes – Université Rennes 1

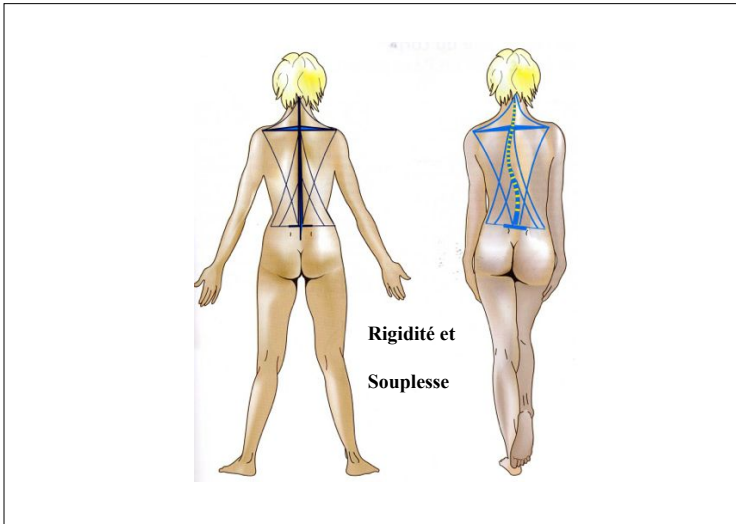

## Phylogénèse et ontogénèse – passage à la bipédie

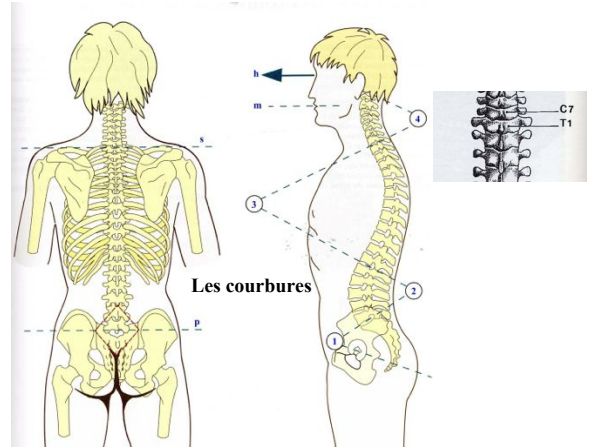
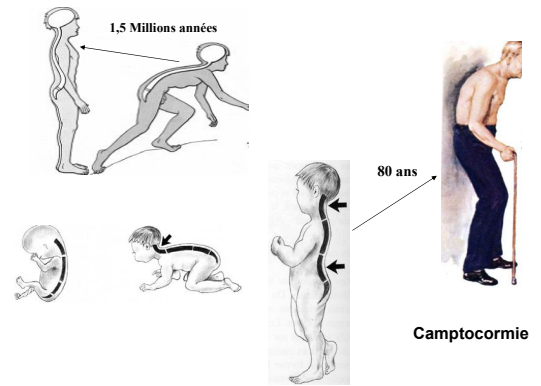

## Rôle et types de courbures

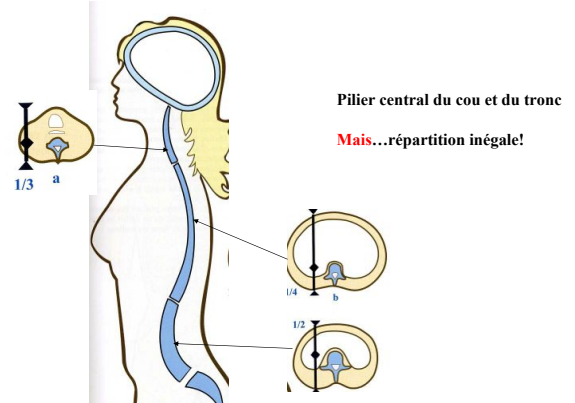
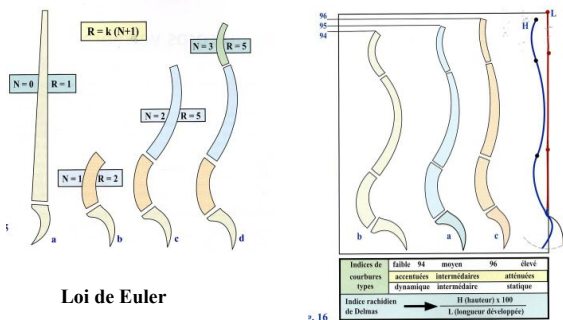

### Les vertèbres C7 et Th1

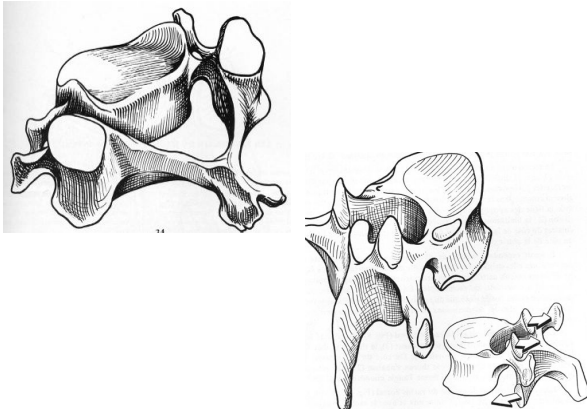

### Le disque intervertébral

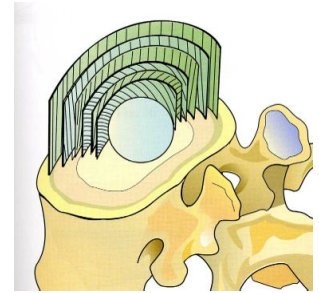
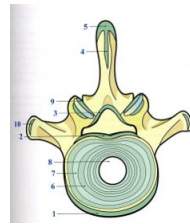

Nucleus pulposus

Annulus fibrosus

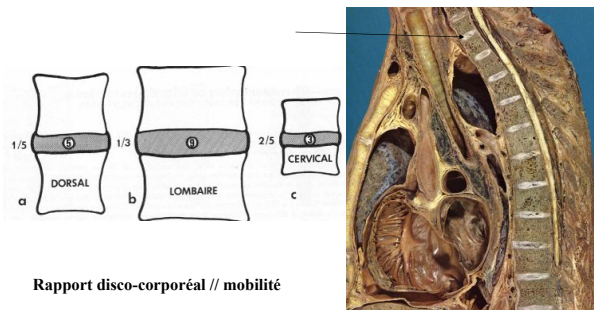

Rapport disco-corporel // mobilité

### La migration de l'eau

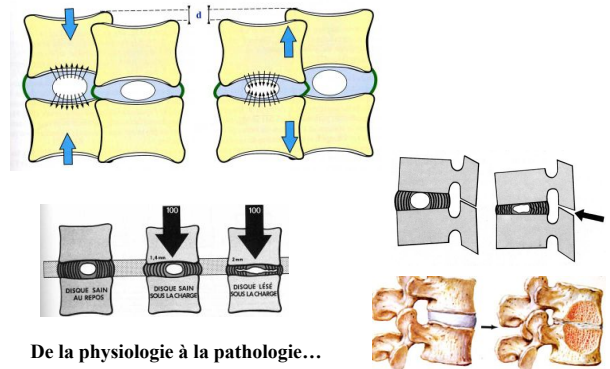

De la physiologie à la pathologie...

### Divisions fonctionnelles de la colonne vertébrale

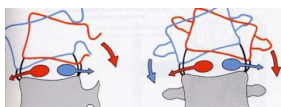

Mouvements élémentaires du disque

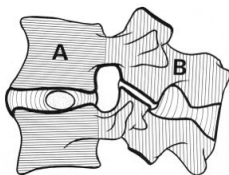

A- Pilier antérieur = rôle statique  
B- Pilier postérieur = rôle dynamique

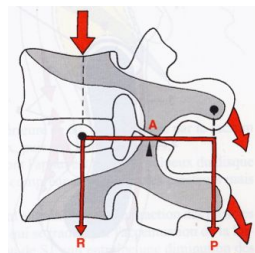

Liaison fonctionnelle entre les 2 piliers-pédicules  
Amortissement direct et passif au niveau du disque  
Amortissement indirect et actif (muscles) au niveau de l'arc vertébral qui forme un levier.

### Les éléments de liaison intervertébrale: ligaments passifs

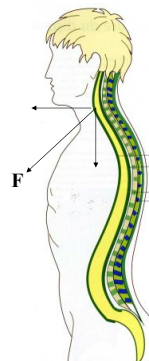

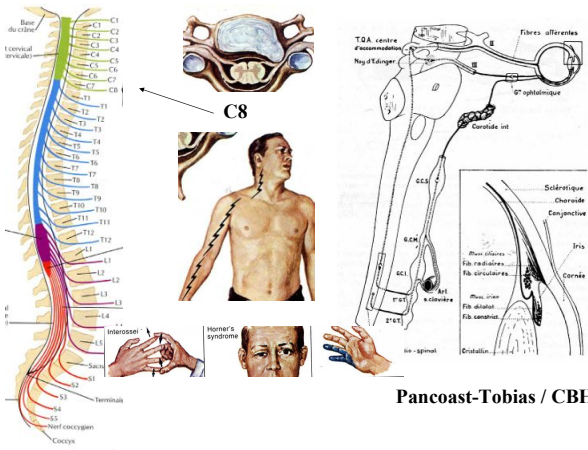

Pancoast-Tobias / CBH

**Amplitudes de la flexion-extension du rachis**

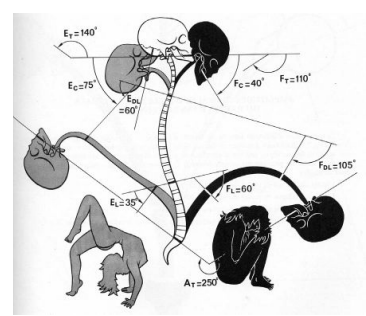

Flexion totale = 110°  
Extension totale = 140°

**Amplitudes d'inflexion latérale**

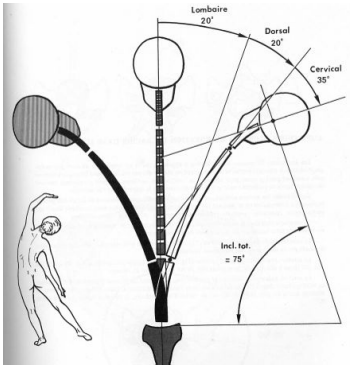

**Amplitudes de rotation**

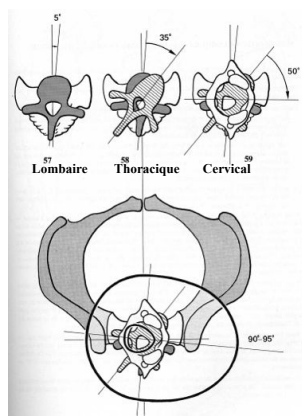

**Le rachis thoracique et le grill costal**

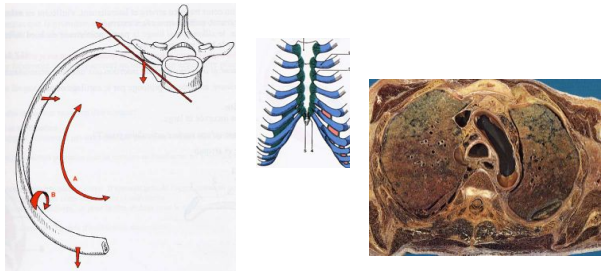

Coupe axiale en T3-T4

Articulations costo-vertébrales  
Fossettes costales supérieure et inférieure des CV  
Fossette costale transversaire

**Position assise et debout asymétrique des musiciens**

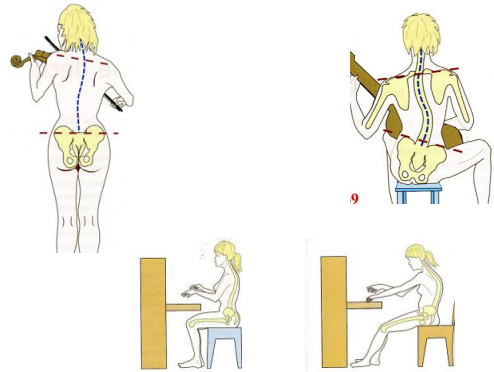



**Les muscles de la jonction cervico-thoracique**

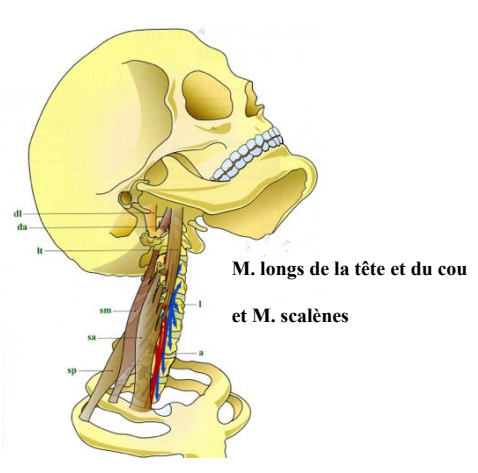
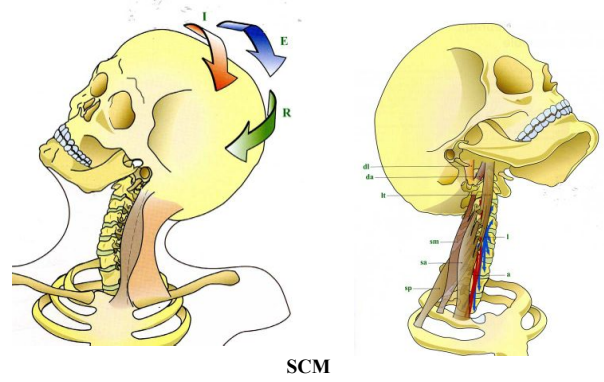
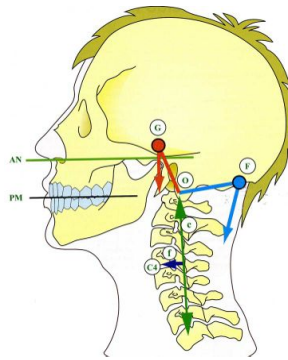

**M. longs de la tête et du cou  
et M. scalènes**

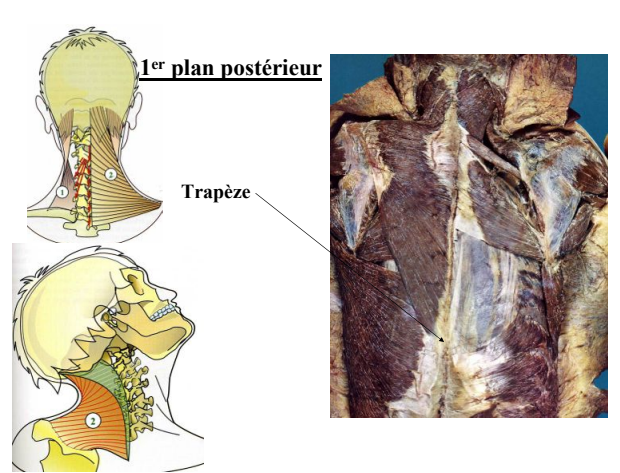

**1<sup>er</sup> plan postérieur**

**Trapèze**

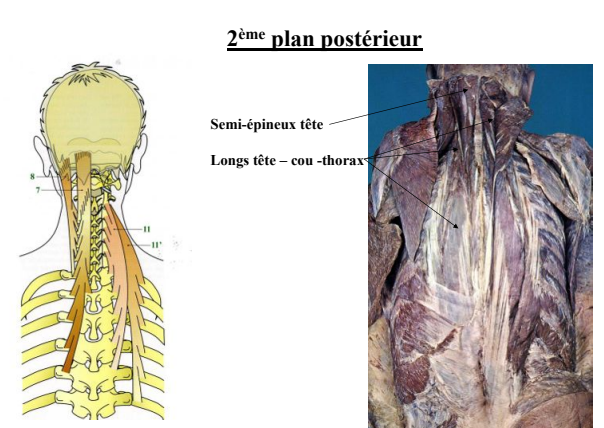

**2<sup>ème</sup> plan postérieur**

**Semi-épineux tête  
Longs tête - cou - thorax**

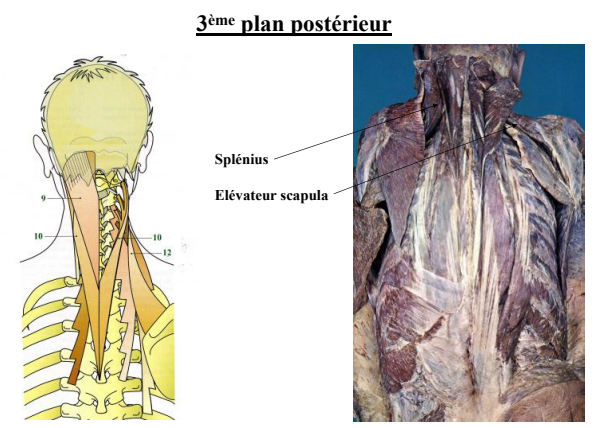

**3<sup>ème</sup> plan postérieur**

**Splénius  
Élévateur scapula**

**La JCT et les muscles respiratoires**

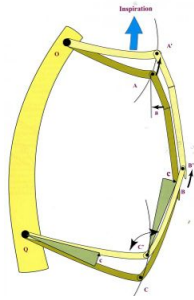
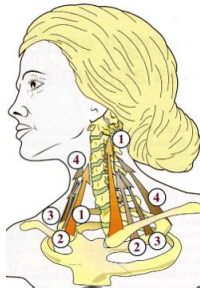
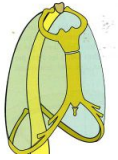

**Conclusions**

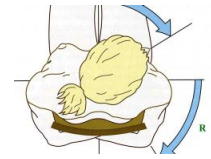
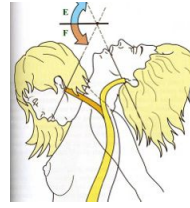

« Life is moving »

